



- **News**
- **Evaluating Different Financing Packages for Mobile Home HVAC**  
**Evaluating Different Financing Packages for Mobile Home HVAC** **Budgeting Monthly Payments for Mobile Home Heating Projects** **Reviewing Interest Options for Mobile Home AC Installations** **Setting Up Installment Plans for Mobile Home Furnace Upgrades** **Comparing Credit Requirements for Mobile Home HVAC Financing** **Investigating No Payment Period Deals for Mobile Home Cooling** **Combining Rebates with Financing for Mobile Home AC Purchases** **Checking Eligibility for Income Based Mobile Home HVAC Loans** **Aligning Payment Strategies with Seasonal Needs in Mobile Home Heating** **Exploring Collaboration with Utility Incentive Programs for Mobile Homes** **Scheduling Payments for Large Scale Mobile Home HVAC Replacements** **Simplifying Approval Steps for Mobile Home HVAC Financing**
- **Exploring Major Brands for Mobile Home Furnace Installations**  
**Exploring Major Brands for Mobile Home Furnace Installations** **Aligning System Specifications with Mobile Home AC Requirements** **Evaluating Carrier Options for Mobile Home Air Conditioning** **Navigating Trane Models for Mobile Home Heating** **Selecting Goodman Units for Reliable Mobile Home Climate Control** **Verifying Rheem Specifications in Mobile Home HVAC Retrofits** **Identifying Compatible Parts Across Multiple Mobile Home Brands** **Adapting Different Brand Coils and Compressors for Mobile Home Use** **Maintaining Uniform Performance with Mixed Brand Components** **Comparing Equipment Sizes to Mobile Home Square Footage** **Assessing Future Upgrade Paths for Mobile Home AC Brand Choices** **Checking Warranties Offered by Various Mobile Home HVAC Brands**
- **About Us**



# Checking Eligibility for Income Based Mobile Home HVAC Loans

Overview of HVAC needs specific to mobile homes

In today's world, where energy efficiency and sustainable living are increasingly prioritized, ensuring that mobile homes have access to modern HVAC systems is crucial. However, the cost of upgrading or installing these systems can be prohibitive for many homeowners. This is where income-based loan programs come into play, offering a lifeline for those who might otherwise find it challenging to afford these necessary improvements.

Income-based loan programs are designed to provide financial assistance to homeowners who may not have enough disposable income to invest in energy-efficient HVAC systems.

Duct sealing helps reduce dust and allergens in mobile home interiors **hvac mobile home** attention. These programs typically assess applicants based on their income levels, ensuring that those with lower incomes have an opportunity to improve their living conditions while also contributing to environmental conservation efforts.

Checking eligibility for such loans involves several key steps. First and foremost, potential applicants must gather documentation that accurately represents their current financial situation. This usually includes pay stubs, tax returns, and any other relevant financial documents that can paint a clear picture of the applicant's income level. It's important for applicants to be thorough in this process because accurate information will help determine the kind of assistance they qualify for.

Once the necessary documentation is prepared, applicants will need to research available loan programs. Many government agencies and non-profit organizations offer specialized loans specifically tailored for mobile home owners looking to upgrade their HVAC systems.

It's advisable to explore multiple options as eligibility criteria and benefits can vary significantly from one program to another.

The next step involves submitting an application. This process often includes completing an application form where applicants detail their financial circumstances and the specific improvements they wish to make. It may also require personal identification verification and proof of homeownership.

Upon submission, the application will undergo a review process wherein program administrators evaluate whether the applicant meets the eligibility requirements set forth by the specific loan program. This can include checks on income thresholds, credit scores, and sometimes even a site visit or inspection of the current HVAC system in place.

If approved, borrowers receive either direct funding or an arrangement through which they can acquire new HVAC systems at reduced rates or favorable financing terms. Successful applicants not only benefit from improved home comfort but also enjoy long-term savings through reduced energy consumption and utility bills.

In conclusion, checking eligibility for income-based mobile home HVAC loans is a structured process aimed at making sustainable living accessible across different economic strata. By understanding this process thoroughly and preparing adequately, mobile home owners can take significant steps toward enhancing both their quality of life and commitment to eco-friendly practices without bearing undue financial burdens.

# Importance of efficient heating and cooling solutions —

- Overview of HVAC needs specific to mobile homes
- Importance of efficient heating and cooling solutions
- Understanding Financing Options for Mobile Home HVAC
- Explanation of common financing packages available
- Key factors to consider when choosing a financing option
- Personal Loans for HVAC Systems
- Pros and cons of using personal loans for HVAC installation

When considering the installation of a new HVAC system in a mobile home, financial constraints often pose significant challenges. Fortunately, income-based HVAC loans offer a viable solution for many homeowners looking to improve their living conditions while managing costs. Understanding the eligibility criteria for these loans is crucial for anyone contemplating this option.

Income-based HVAC loans are designed to assist low-to-moderate income families in accessing energy-efficient heating and cooling systems. These loans not only help reduce upfront costs but also promote energy savings over time, which can be particularly beneficial for mobile homeowners who may face higher energy expenses due to less insulation and older systems.

The first step in determining eligibility involves assessing household income. Typically, these programs target households earning below a certain percentage of the area's median income. This threshold varies depending on regional economic conditions and specific program guidelines. Applicants must provide proof of income through pay stubs, tax returns, or other official documentation to demonstrate their financial status.

In addition to income requirements, applicants must also consider creditworthiness. While traditional lending options often require high credit scores, income-based programs tend to be more lenient. They may accommodate those with lower scores or limited credit history since the primary goal is to make energy efficiency improvements accessible rather than maximizing lender profits.

Another critical aspect of eligibility is the type of property being upgraded. The loan typically applies specifically to mobile homes, so applicants must own or have long-term leasing agreements for their residences. Additionally, they should ensure that their property meets any structural prerequisites set by the loan provider—for instance, some lenders might require that the mobile home is permanently affixed to land owned by the applicant.

Lastly, potential recipients should prepare for an evaluation of existing HVAC systems and overall home condition. Many programs include an inspection requirement to ensure that replacing or upgrading current systems makes sense economically and environmentally.

In conclusion, checking eligibility for income-based mobile home HVAC loans involves understanding several key factors: household income levels, credit standings, property ownership status, and compliance with program-specific requirements. By navigating these

criteria effectively, homeowners can access necessary funds to enhance their living environment while promoting sustainable energy use—a win-win scenario that benefits both individuals and broader communities alike.

## Affordable Payment Plans for Upgrading Mobile Home AC Systems



Choosing the right payment plan for upgrading your mobile home AC system is a crucial decision that can significantly impact your financial stability and comfort at home.. With numerous options available, it's essential to consider several factors to ensure you select a plan that aligns with your needs and budget. Firstly, assess your financial situation.

Posted by on 2024-12-30

## Aligning Equipment Compatibility with Financing Options in Mobile Homes

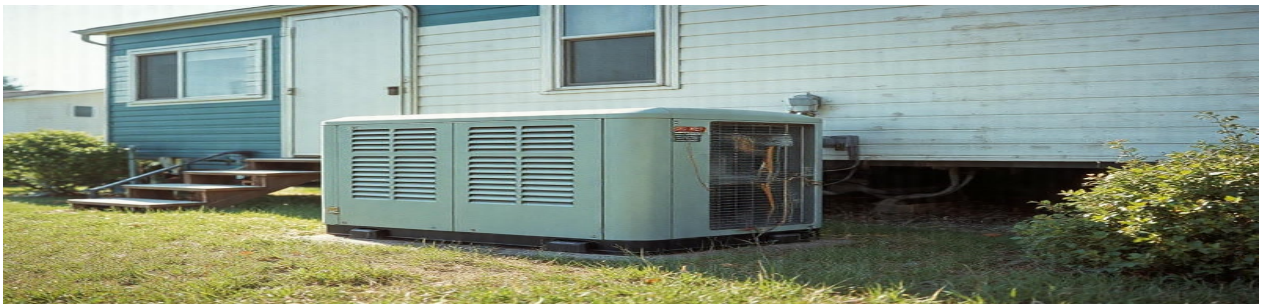

In the dynamic world of mobile homes, aligning equipment compatibility with financing options is a crucial element that can significantly impact the success of any project.. The process involves ensuring that the equipment used in mobile home construction or renovation is not only technically suitable but also financially feasible.

Posted by on 2024-12-30

# Understanding Financing Options for Mobile Home HVAC

When embarking on the journey of securing an income-based mobile home HVAC loan, understanding and preparing the necessary documentation becomes an essential step in ensuring a smooth application process. The intricacies of such loans demand a thorough examination of one's financial standing to ascertain eligibility, and this starts with gathering the right documents.

First and foremost, proof of income is the cornerstone document required for checking eligibility. Lenders need assurance that applicants have a stable income stream sufficient to meet loan repayment obligations. This typically involves submitting recent pay stubs, tax returns, or any other verifiable source of income like social security benefits or pension statements. For self-employed individuals, profit and loss statements along with previous tax returns might be necessary to provide a comprehensive overview of earnings.

Equally important is documentation proving residency in the mobile home for which the HVAC system upgrade is intended. Utility bills showing your name and address can often suffice here, as they establish not only residence but also demonstrate ongoing utility usage—a relevant factor when considering energy-efficient HVAC installations.

Additionally, lenders may require personal identification documents such as a driver's license or passport to verify identity. This ensures that all information provided aligns with official records—a crucial step in preventing fraud and ensuring transparency throughout the application process.

Another pivotal aspect is credit history documentation. Although income-based loans may focus more on current financial capacity than past credit performance, understanding your

credit background helps lenders evaluate your overall reliability as a borrower. Thus, having a recent copy of your credit report ready can facilitate this part of the assessment.

Moreover, if applicable, documentation related to existing debts or liabilities should be compiled diligently. This encompasses any outstanding loans or financial commitments which could impact your ability to repay new debt obligations.

Finally, consider including any additional paperwork that might strengthen your application- such as letters explaining past credit issues or demonstrating consistent efforts towards improving financial health. These supplementary documents can provide valuable context that complements standard requirements.

In essence, preparing necessary documentation for an income-based mobile home HVAC loan requires careful attention to detail and organization. By proactively assembling these materials-proofs of income and residency, identification details, credit reports, and evidence of liabilities-you position yourself favorably within the eligibility screening process. Not only does this streamline interactions with potential lenders but it also enhances your credibility as a responsible borrower committed to achieving energy-efficient living solutions through appropriate financial channels.







# Explanation of common financing packages available

Determining your financial eligibility for income-based mobile home HVAC loans can feel like navigating a labyrinth of numbers and paperwork. However, breaking it down into manageable steps can simplify the process and help you understand where you stand financially.

The first step is to gather all pertinent financial documents. These typically include recent pay stubs, tax returns from the past two years, bank statements, and any documentation of additional income sources such as child support or rental income. Having these documents at hand will provide a clear picture of your financial situation and prove invaluable when dealing with lenders.

Next, calculate your total monthly income. This involves adding up all sources of regular income that contribute to your household budget. Understanding your monthly cash flow is crucial because it sets the stage for determining what kind of loan you might qualify for.

Once you've established your monthly income, it's time to assess your current expenses. List out all recurring monthly expenditures such as rent or mortgage payments, utilities, insurance premiums, groceries, transportation costs, and any outstanding debts like credit card balances or personal loans. Subtracting these expenses from your total monthly income will give you a clearer view of how much disposable income you have available for potential loan repayments.

With this information in hand, calculate your debt-to-income (DTI) ratio—a key metric that lenders use to assess your ability to manage additional debt responsibly. To find this ratio, divide your total monthly debt obligations by your gross monthly income and multiply by 100 to get a percentage. A lower DTI ratio suggests better financial health and could improve your chances of qualifying for an HVAC loan.

After understanding your financial standing through these calculations, research various lenders who offer mobile home HVAC loans based on income eligibility. Each lender may have different criteria and thresholds for what they consider financially eligible borrowers. Look for lenders who specialize in working with clients in similar situations as yours—those offering programs specifically tailored to low-income households or those living in mobile homes.

Finally, once you've identified potential lending options, reach out to them directly to discuss their specific requirements and application processes. Be prepared to present all the documents you've gathered along with the calculations you've made regarding your finances.

In conclusion, determining financial eligibility for an income-based mobile home HVAC loan involves careful preparation and self-assessment. By taking these structured steps—gathering documents, calculating income and expenses, understanding DTI ratios—you empower yourself not just in securing a loan but also in gaining a deeper insight into managing personal finances.

# Key factors to consider when choosing a financing option

Meeting eligibility requirements for income-based mobile home HVAC loans can be a daunting task for many individuals seeking financial assistance to improve their living conditions. These loans offer a valuable opportunity for low-income families to upgrade or replace outdated and inefficient heating, ventilation, and air conditioning systems in their homes. However, the path to securing such financial support is often fraught with challenges that can deter potential applicants.

One of the primary challenges in meeting eligibility requirements is navigating the complexity of documentation needed to prove income status. Applicants must provide comprehensive financial records, including pay stubs, tax returns, and bank statements. For those who are self-employed or work in informal sectors, gathering these documents can be particularly difficult. Additionally, understanding which documents are relevant and how they should be presented often requires guidance that is not readily available.

Another common challenge is understanding the specific criteria set by lenders or government programs offering these loans. Each program may have different thresholds for qualifying income levels, family size considerations, and regional cost-of-living adjustments. This variability can lead to confusion among applicants who may not know if they meet all necessary conditions for approval.

Furthermore, credit history remains a significant barrier for many potential borrowers. Even though these loans are designed to assist low-income households, lenders still consider credit scores as part of the eligibility assessment process. Many individuals from economically disadvantaged backgrounds may have poor or limited credit histories due to past financial struggles or lack of access to traditional banking services.

In addition to personal and financial hurdles, there are often administrative barriers within the loan application process itself. Long waiting periods for application reviews and approvals can discourage applicants who need urgent improvements in their home's HVAC system. Moreover, insufficient communication from lending institutions regarding application status or additional requirements further complicates an already challenging process.

To overcome these challenges, it is crucial for organizations offering income-based mobile home HVAC loans to provide clear guidelines and resources that simplify the application process. Outreach programs that educate potential applicants about eligibility criteria and required documentation can empower more families to successfully secure these essential funds. Additionally, establishing partnerships with local community organizations can help disseminate information more effectively and provide personalized assistance throughout the application journey.

In conclusion, while income-based mobile home HVAC loans present an invaluable opportunity for improving living conditions among low-income families, various obstacles make it difficult for many eligible candidates to access them. By addressing issues related to documentation complexity, variable program criteria, credit history concerns, and administrative inefficiencies through targeted educational initiatives and streamlined processes, we can enhance accessibility and ensure that more families benefit from this critical financial aid.





# Personal Loans for HVAC Systems

Securing a loan for upgrading or installing a new HVAC system in a mobile home can be a significant financial decision. For those seeking income-based loans, understanding and improving your eligibility chances is crucial. Here are some tips to enhance your prospects when applying for an HVAC loan tailored to mobile homes.

Firstly, it is important to understand the basic eligibility criteria set by lenders for income-based loans. Typically, these include an income threshold, residency requirements, and proof of employment or stable revenue sources. Having a clear understanding of these prerequisites allows you to assess your standing before applying and make necessary adjustments if needed.

One of the most effective ways to improve your eligibility is by organizing and documenting your financial history meticulously. Lenders prefer applicants who demonstrate fiscal responsibility. Start by gathering documents such as pay stubs, tax returns, bank statements, and any other relevant financial records that outline your income and expenses over time. A well-documented financial history not only portrays transparency but also builds trust with potential lenders.

Additionally, working on improving your credit score can significantly boost your chances of approval. Even though these loans are income-based, credit scores still play a vital role in assessing risk from the lender's perspective. Begin by checking your credit report for any errors or discrepancies that could negatively impact your score. Pay down existing debts if possible, and avoid taking on new debt before applying for the loan.

Another valuable tip is to explore various financing options available specifically for mobile home owners. Some government programs or non-profit organizations offer subsidized loans or grants designed to assist low-income families with essential home improvements like HVAC systems. Researching these options can lead you to more favorable terms compared to traditional lending institutions.

Engaging with local community groups or housing counselors can also provide access to resources and advice tailored towards improving loan eligibility. These professionals often have insights into niche programs that may not be widely advertised but could prove beneficial given individual circumstances.

Lastly, demonstrating stability in both residence and employment can further strengthen your application. Lenders tend to favor applicants who have long-term ties within their community as it suggests reliability and less risk of defaulting on payments.

In conclusion, while the process of securing an income-based HVAC loan for a mobile home may seem daunting at first glance, following these strategic steps can enhance your eligibility prospects significantly. By ensuring thorough preparation-ranging from improving credit scores to seeking out specialized funding options-you position yourself as a more appealing candidate ready to undertake this critical home improvement project responsibly.

## About Prefabrication

Not to be confused with Preproduction.

"Prefab" redirects here. For other uses, see Prefab (disambiguation).



This article **needs additional citations for verification**. Please help improve **this article** by adding citations to reliable sources. Unsourced material may be challenged and removed.

*Find sources:* "Prefabrication" – news · newspapers · books · scholar · JSTOR (September 2014) *(Learn how and when to remove this message)*

**Prefabrication** is the practice of assembling components of a structure in a factory or other manufacturing site, and transporting complete assemblies or sub-assemblies to the construction site where the structure is to be located. Some researchers refer it to “various materials joined together to form a component of the final installation procedure“.

The most commonly cited definition is by Goodier and Gibb in 2007, which described the process of manufacturing and preassembly of a certain number of building components, modules, and elements before their shipment and installation on construction sites.<sup>[1]</sup>

The term *prefabrication* also applies to the manufacturing of things other than structures at a fixed site. It is frequently used when fabrication of a section of a machine or any movable structure is shifted from the main manufacturing site to another location, and the section is supplied assembled and ready to fit. It is not generally used to refer to electrical or electronic components of a machine, or mechanical parts such as pumps, gearboxes and compressors which are usually supplied as separate items, but to sections of the body of the machine which in the past were fabricated with the whole machine. Prefabricated parts of the body of the machine may be called 'sub-assemblies' to distinguish them from the other components.



## Process and theory

[edit]

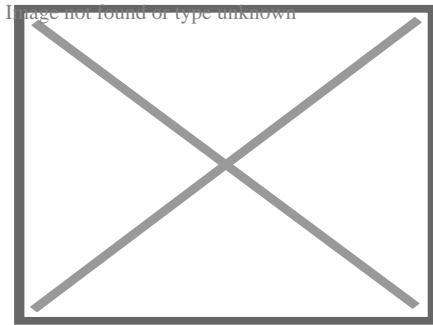

Levittown, Puerto Rico

An example from house-building illustrates the process of prefabrication. The conventional method of building a house is to transport bricks, timber, cement, sand, steel and construction aggregate, etc. to the site, and to construct the house on site from these materials. In prefabricated construction, only the foundations are constructed in this way, while sections of walls, floors and roof are prefabricated (assembled) in a factory (possibly with window and door frames included), transported to the site, lifted into place by a crane and bolted together.

Prefabrication is used in the manufacture of ships, aircraft and all kinds of vehicles and machines where sections previously assembled at the final point of manufacture are assembled elsewhere instead, before being delivered for final assembly.

The theory behind the method is that time and cost is saved if similar construction tasks can be grouped, and assembly line techniques can be employed in prefabrication at a location where skilled labour is available, while congestion at the assembly site, which wastes time, can be reduced. The method finds application particularly where the structure is composed of repeating units or forms, or where multiple copies of the same basic structure are being constructed. Prefabrication avoids the need to transport so many skilled workers to the construction site, and other restricting conditions such as a lack of power, lack of water, exposure to harsh weather or a hazardous environment are avoided. Against these advantages must be weighed the cost of transporting prefabricated sections and lifting them into position as they will usually be larger, more fragile and more difficult to handle than the materials and components of which they are made.

## History

[edit]

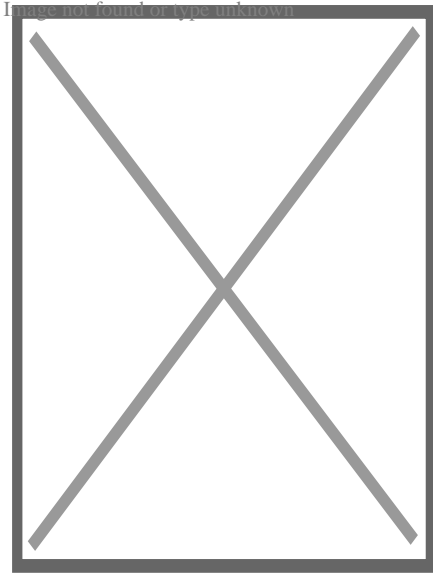

"Loren" Iron House, at Old Gippstown in Moe, Australia

Prefabrication has been used since ancient times. For example, it is claimed that the world's oldest known engineered roadway, the Sweet Track constructed in England around 3800 BC, employed prefabricated timber sections brought to the site rather than assembled on-site. <sup>[citation needed]</sup>

Sinhalese kings of ancient Sri Lanka have used prefabricated buildings technology to erect giant structures, which dates back as far as 2000 years, where some sections were prepared separately and then fitted together, specially in the Kingdom of Anuradhapura and Polonnaruwa.

After the great Lisbon earthquake of 1755, the Portuguese capital, especially the Baixa district, was rebuilt by using prefabrication on an unprecedented scale. Under the guidance of Sebastião José de Carvalho e Melo, popularly known as the Marquis de Pombal, the most powerful royal minister of D. Jose I, a new Pombaline style of architecture and urban planning arose, which introduced early anti-seismic design features and innovative prefabricated construction methods, according to which large multistory buildings were entirely manufactured outside the city, transported in pieces and then assembled on site. The process, which lasted into the nineteenth century, lodged the city's residents in safe new structures unheard-of before the quake.

Also in Portugal, the town of Vila Real de Santo António in the Algarve, founded on 30 December 1773, was quickly erected through the use of prefabricated materials en masse. The first of the prefabricated stones was laid in March 1774. By 13 May 1776, the centre of the town had been finished and was officially opened.

In 19th century Australia a large number of prefabricated houses were imported from the United Kingdom.

The method was widely used in the construction of prefabricated housing in the 20th century, such as in the United Kingdom as temporary housing for thousands of urban families "bombed out" during World War II. Assembling sections in factories saved time on-site and the lightness of the panels reduced the cost of foundations and assembly on site. Coloured concrete grey and with flat roofs, prefab houses were uninsulated and cold and life in a prefab acquired a certain stigma, but some London prefabs were occupied for much longer than the projected 10 years.<sup>[2]</sup>

The Crystal Palace, erected in London in 1851, was a highly visible example of iron and glass prefabricated construction; it was followed on a smaller scale by Oxford Rewley Road railway station.

During World War II, prefabricated Cargo ships, designed to quickly replace ships sunk by Nazi U-boats became increasingly common. The most ubiquitous of these ships was the American Liberty ship, which reached production of over 2,000 units, averaging 3 per day.

## Current uses

[edit]

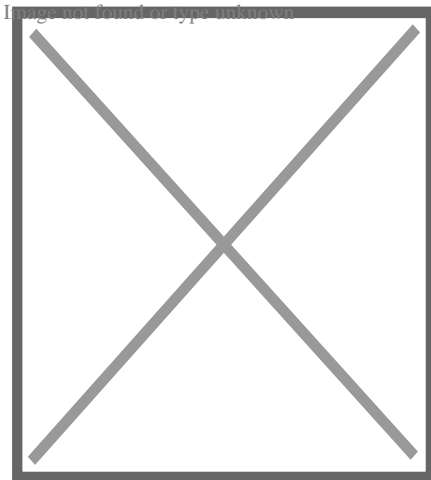

A house being built with prefabricated concrete panels.

The most widely used form of prefabrication in building and civil engineering is the use of prefabricated concrete and prefabricated steel sections in structures where a particular part or form is repeated many times. It can be difficult to construct the formwork required to mould concrete components on site, and delivering wet concrete to the site before it starts to set requires precise time management. Pouring concrete sections in a factory brings the advantages of being able to re-use moulds and the concrete can be mixed on the spot without having to be transported to and pumped wet on a congested construction site. Prefabricating steel sections reduces on-site

cutting and welding costs as well as the associated hazards.

Prefabrication techniques are used in the construction of apartment blocks, and housing developments with repeated housing units. Prefabrication is an essential part of the industrialization of construction.<sup>[3]</sup> The quality of prefabricated housing units had increased to the point that they may not be distinguishable from traditionally built units to those that live in them. The technique is also used in office blocks, warehouses and factory buildings. Prefabricated steel and glass sections are widely used for the exterior of large buildings.

Detached houses, cottages, log cabin, saunas, etc. are also sold with prefabricated elements. Prefabrication of modular wall elements allows building of complex thermal insulation, window frame components, etc. on an assembly line, which tends to improve quality over on-site construction of each individual wall or frame. Wood construction in particular benefits from the improved quality. However, tradition often favors building by hand in many countries, and the image of prefab as a "cheap" method only slows its adoption. However, current practice already allows the modifying the floor plan according to the customer's requirements and selecting the surfacing material, e.g. a personalized brick facade can be masoned even if the load-supporting elements are timber.

Today, prefabrication is used in various industries and construction sectors such as healthcare, retail, hospitality, education, and public administration, due to its many advantages and benefits over traditional on-site construction, such as reduced installation time and cost savings.<sup>[4]</sup> Being used in single-story buildings as well as in multi-story projects and constructions. Providing the possibility of applying it to a specific part of the project or to the whole of it.

The efficiency and speed in the execution times of these works offer that, for example, in the case of the educational sector, it is possible to execute the projects without the cessation of the operations of the educational facilities during the development of the same.

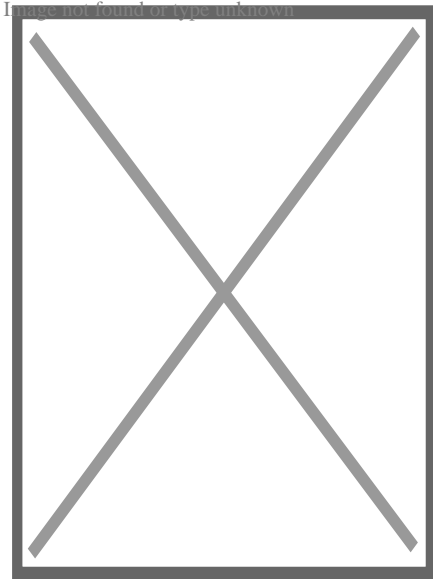

Transportation of prefabricated Airbus wing assembly

Prefabrication saves engineering time on the construction site in civil engineering projects. This can be vital to the success of projects such as bridges and avalanche galleries, where weather conditions may only allow brief periods of construction. Prefabricated bridge elements and systems offer bridge designers and contractors significant advantages in terms of construction time, safety, environmental impact, constructibility, and cost. Prefabrication can also help minimize the impact on traffic from bridge building. Additionally, small, commonly used structures such as concrete pylons are in most cases prefabricated.

Radio towers for mobile phone and other services often consist of multiple prefabricated sections. Modern lattice towers and guyed masts are also commonly assembled of prefabricated elements.

Prefabrication has become widely used in the assembly of aircraft and spacecraft, with components such as wings and fuselage sections often being manufactured in different countries or states from the final assembly site. However, this is sometimes for political rather than commercial reasons, such as for Airbus.

## **Advantages**

[edit]

- Moving partial assemblies from a factory often costs less than moving pre-production resources to each site
- Deploying resources on-site can add costs; prefabricating assemblies can save costs by reducing on-site work
- Factory tools - jigs, cranes, conveyors, etc. - can make production faster and more precise

- Factory tools - shake tables, hydraulic testers, etc. - can offer added quality assurance
- Consistent indoor environments of factories eliminate most impacts of weather on production
- Cranes and reusable factory supports can allow shapes and sequences without expensive on-site falsework
- Higher-precision factory tools can aid more controlled movement of building heat and air, for lower energy consumption and healthier buildings
- Factory production can facilitate more optimal materials usage, recycling, noise capture, dust capture, etc.
- Machine-mediated parts movement, and freedom from wind and rain can improve construction safety
- Homogeneous manufacturing allows high standardization and quality control, ensuring quality requirements subject to performance and resistance tests, which also facilitate high scalability of construction projects. [5]
- The specific production processes in industrial assembly lines allow high sustainability, which enables savings of up to 20% of the total final cost, as well as considerable savings in indirect costs. [6]

## Disadvantages

[edit]

- Transportation costs may be higher for voluminous prefabricated sections (especially sections so big that they constitute oversize loads requiring special signage, escort vehicles, and temporary road closures) than for their constituent materials, which can often be packed more densely and are more likely to fit onto standard-sized vehicles.
- Large prefabricated sections may require heavy-duty cranes and precision measurement and handling to place in position.

## Off-site fabrication

[edit]

Off-site fabrication is a process that incorporates prefabrication and pre-assembly. The process involves the design and manufacture of units or modules, usually remote from the work site, and the installation at the site to form the permanent works at the site. In its fullest sense, off-site fabrication requires a project strategy that will change the orientation of the project process from construction to manufacture to installation. Examples of off-site fabrication are wall panels for homes, wooden truss bridge spans, airport control stations.

There are four main categories of off-site fabrication, which is often also referred to as off-site construction. These can be described as component (or sub-assembly)

systems, panelised systems, volumetric systems, and modular systems. Below these categories different branches, or technologies are being developed. There are a vast number of different systems on the market which fall into these categories and with recent advances in digital design such as building information modeling (BIM), the task of integrating these different systems into a construction project is becoming increasingly a "digital" management proposition.

The prefabricated construction market is booming. It is growing at an accelerated pace both in more established markets such as North America and Europe and in emerging economies such as the Asia-Pacific region (mainly China and India). Considerable growth is expected in the coming years, with the prefabricated modular construction market expected to grow at a CAGR (compound annual growth rate) of 8% between 2022 and 2030. It is expected to reach USD 271 billion by 2030. [7]

## See also

[edit]

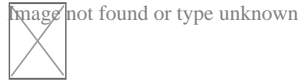

Wikimedia Commons has media related to ***Prefabrication***.

- Prefabricated home
- Prefabricated buildings
- Concrete perpend
- Panelák
- Tower block
- St Crispin's School — an example of a prefabricated school building
- Nonsuch House, first prefabricated building
- Agile construction
- Intermediate good

## References

[edit]

- <sup>^</sup> (2022) Modularity clustering of economic development and ESG attributes in prefabricated building research. *Frontiers in Environmental Science*, 10. Retrieved from <https://www.frontiersin.org/articles/10.3389/fenvs.2022.977887>
- <sup>^</sup> *Sargeant, Tony Anthony J. (11 November 2016) [2016-09-10]. "Prefabs' in South London – built as emergency housing just after WW2 and meant to last for just 10 years". Tonyjsargeant.wordpress.com. Archived from the original on 14 October 2016. Retrieved 19 July 2018.*
- <sup>^</sup> *Goh, Edward; Loosemore, Martin (4 May 2017). "The impacts of industrialization on construction subcontractors: a resource based view". *Construction Management and Economics*. **35** (5): 288–304. doi:10.1080/01446193.2016.1253856. ISSN 0144-6193.*

4. ^ Details about the modular construction market. Hydrodiseno.com. 2022-08-17. Retrieved 2023-01-05
5. ^ Zhou, Jingyang; Li, Yonghan; Ren, Dandan (November 2022). "Quantitative study on external benefits of prefabricated buildings: From perspectives of economy, environment, and society". *Sustainable Cities and Society*. **86**. Bibcode:2022SusCS..8604132Z. doi:10.1016/j.scs.2022.104132.
6. ^ Why Choose Modular Construction? Hydrodiseno.com. 2021-07-29. Retrieved 2023-03-07
7. ^ Modular Construction Market Size is projected to reach USD 271 Billion by 2030, growing at a CAGR of 8%: Straits Research. Globenewswire.com. 2022-06-18. Retrieved 2023-02-16

## Sources

[edit]

*"Prefabricated Building Construction Systems Adopted in Hong Kong" (PDF). Retrieved 20 August 2013.*

**Authority control databases: National**  **Wikidata**

### About Durham Supply Inc

#### Photo

Image not found or type unknown

#### Photo

Image not found or type unknown

#### Photo

Image not found or type unknown

#### Photo

Image not found or type unknown



**Photo**

Image not found or type unknown

**Things To Do in Tulsa County**

---

**Photo**

Image not found or type unknown

**Philbrook Museum of Art**

**4.8 (3790)**

**Photo**

Image not found or type unknown

**Tours of Tulsa**

**4.9 (291)**

**Photo**

## **Golden Driller Statue**

**4.6 (1935)**

**Photo**

Image not found or type unknown

## **Blue Whale of Catoosa**

**4.5 (3899)**

**Photo**

Image not found or type unknown

## **Tulsa Air and Space Museum & Planetarium**

**4.3 (419)**

**Photo**

**The Tulsa Arts District**

**4.7 (22)**

## **Driving Directions in Tulsa County**

---

**Driving Directions From Dollar General to Durham Supply Inc**

**Driving Directions From Tulsa to Durham Supply Inc**

**Driving Directions From Subway to Durham Supply Inc**

**Driving Directions From Country Inn & Suites by Radisson, Tulsa, OK to Durham Supply Inc**

**[Furnace repair service](#)**

**[Furnace store](#)**

**[Heating contractor](#)**

**[HVAC contractor](#)**

**Driving Directions From The Outsiders House Museum to Durham Supply Inc**

**Driving Directions From Oxley Nature Center to Durham Supply Inc**

**Driving Directions From The Blue Dome to Durham Supply Inc**

**Driving Directions From Philbrook Museum of Art to Durham Supply Inc**

**Driving Directions From The Blue Dome to Durham Supply Inc**

**Driving Directions From Tulsa Botanic Garden to Durham Supply Inc**

**Mobile home supply store**

**Air conditioning repair service**

**Air conditioning store**

**Air conditioning system supplier**

**Reviews for Durham Supply Inc**

---

### **Durham Supply Inc**

Image not found or type unknown

**B Mann**

**(5)**

I was in need of some items for a double wide that I am remodeling and this place is the only place in town that had what I needed ( I didn't even try the other rude place )while I was there I learned the other place that was in Tulsa that also sold mobile home supplies went out of business (no wonder the last time I was in there they were VERY RUDE and high priced) I like the way Dunham does business they answered all my questions and got me the supplies I needed, very friendly, I will be back to purchase the rest of my items when the time comes.

### **Durham Supply Inc**

Image not found or type unknown

**Ethel Schiller**

**(5)**

This place is really neat, if they don't have it they can order it from another of their stores and have it there overnight in most cases. Even hard to find items for a trailer! I definitely recommend this place to everyone! O and the prices is awesome too!

## Durham Supply Inc

Image not found or type unknown

Gerald Clifford Brewster

**(5)**

We will see, the storm door I bought says on the tag it's 36x80, but it's 34x80. If they return it.....they had no problems returning it. And it was no fault of there's, you measure a mobile home door different than a standard door!

## Durham Supply Inc

Image not found or type unknown

Dennis Champion

**(5)**

Durham supply and Royal supply seems to find the most helpful and friendly people to work in their stores, we are based out of Kansas City out here for a few remodels and these guys treated us like we've gone there for years.

## Durham Supply Inc

Image not found or type unknown

Ty Spears

**(5)**

Bought a door/storm door combo. Turns out it was the wrong size. They swapped it out, quick and easy no problems. Very helpful in explaining the size differences from standard door sizes.

Checking Eligibility for Income Based Mobile Home HVAC Loans [View GBP](#)

## Frequently Asked Questions

[What is an income-based mobile home HVAC loan?](#)

An income-based mobile home HVAC loan is a financing option designed to help low-to-moderate-income individuals or families afford the installation or upgrade of heating, ventilation, and air conditioning systems in their mobile homes.

**How can I determine if my income qualifies me for an HVAC loan?**

You can determine your qualification by comparing your household income against the specific lender's or government programs eligibility criteria, which usually set a maximum income limit based on family size and geographic area.

**What documents do I need to provide to prove my eligibility?**

Typically, you will need to provide proof of income such as pay stubs, tax returns, W-2 forms, bank statements, and possibly documentation of any other financial assistance you receive.

**Are there specific programs available for low-income households seeking these loans?**

Yes, various federal and state programs like the Low-Income Home Energy Assistance Program (LIHEAP) and weatherization assistance programs may offer support or referrals for affordable HVAC financing options.

Can non-traditional incomes be considered when determining eligibility for these loans?

Many lenders do consider non-traditional incomes such as child support, Social Security benefits, or disability payments when assessing eligibility; however, it's best to check with the specific program or lender.

Royal Supply Inc

Phone : +16362969959

City : Oklahoma City

State : OK

Zip : 73149

Address : Unknown Address

### **Google Business Profile**

Company Website : <https://royal-durhamsupply.com/locations/oklahoma-city-oklahoma/>

**Sitemap**

**Privacy Policy**

**About Us**

Follow us