

LEAD VENT

Technical Data Sheet

PRODUCT

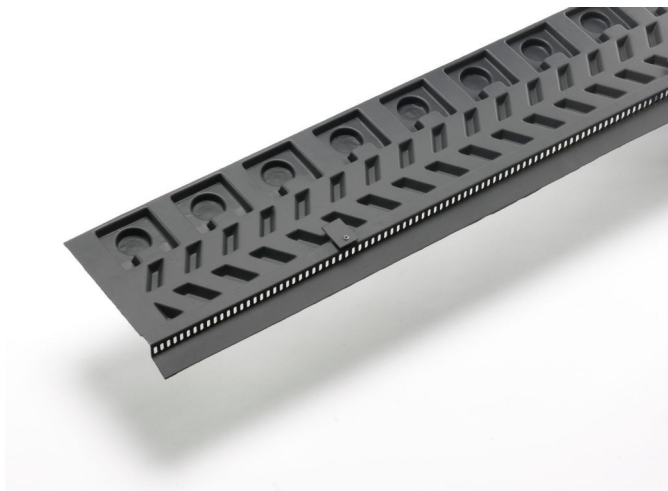

INSTALLATION

1. Secure leadvent with appropriate fixings to ridge board or rafters through the holes provided. Ensure the ventilation strip is facing down toward the roof slope. If used with pan tiles apron flashing is essential to prevent driving rain entering the roof. Apron flashing is an optional extra that can be factory fitted upon request.
2. Lead flashing from abutment wall should drape down over lead vent and hook into the cleats provides.
3. When installing Leadvent against abutment or on a roll ridge, roofing membrane must be left short at top of rafter to allow airflow into roofspace.

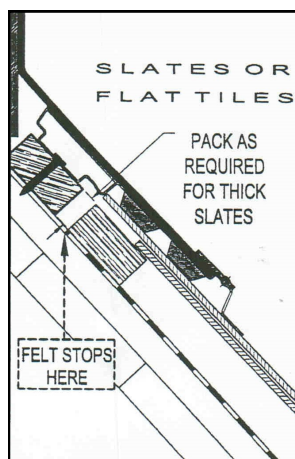
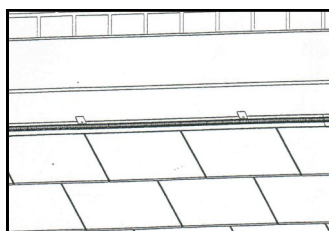
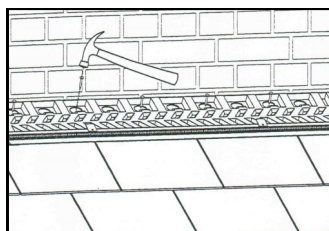

USES

- Provides unobtrusive high-level ventilation in conjunction with lead details on tile and slate roofs.

FEATURES & BENEFITS

- Provides effective resistance to driving and deluge rain
- Large insect screen
- Designed and developed under BSEN ISO 9001
- Does not effect the normal laying of the roof covering
- Optional factory fitted apron flashing enables the leadvent to be used with profiled tiles
- Minimum roof pitch 20°
- Ideal for top edge abutment where there is height restriction
- Can be used to comply with roof space ventilation requirements of Building Regulations Approved Documents

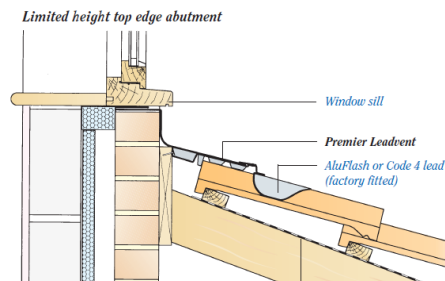

PRODUCT DETAILS

Ventilation Area	5000mm ² /m
Size	1000mm x 175mm
Material	ABS Apron Flashing - Code 4 lead
Colour	Grey

